



FD1000-7R
FD1000-10R

**FLOOR DRAIN -
ROUND ADJUSTABLE
RECESSED STRAINER**

LOCATION: _____

Specification & Function

Specification: SUN® FD1000-R Series coated cast iron floor drain with anchor flange, weep holes, clamping collar, adjustable round recessed top secured grate, vandal proof screws, 1/2" NPT trap primer (plugged) and bottom outlet.

Function: Used in non-traffic areas when an extended rim strainer is needed for anti-flood and anti-splsh drip pan is required.

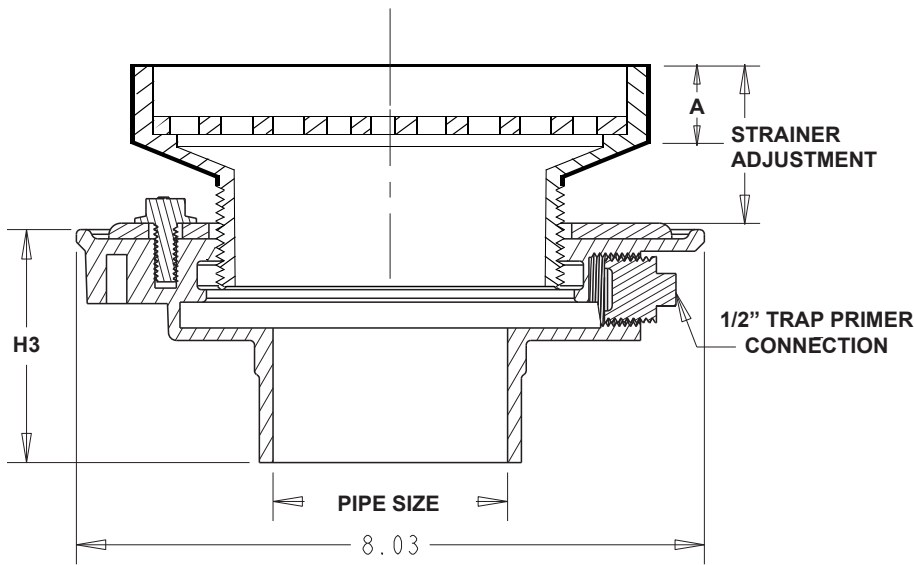
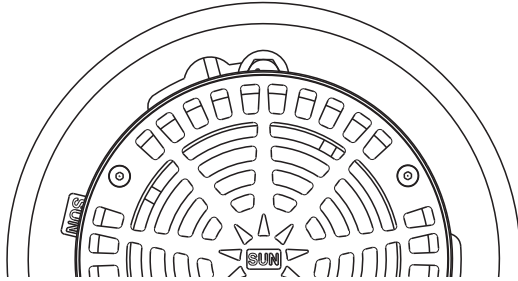

Pipe Size

| SUFFIX | DESCRIPTION |
|----------------------------|--------------------|
| <input type="checkbox"/> 2 | 2" (51) Pipe Size |
| <input type="checkbox"/> 3 | 3" (76) Pipe Size |
| <input type="checkbox"/> 4 | 4" (102) Pipe Size |

Outlet Type

| SUFFIX | DESCRIPTION |
|-----------------------------|-----------------|
| <input type="checkbox"/> IC | Inside Caulk |
| <input type="checkbox"/> NH | No Hub |
| <input type="checkbox"/> PO | Push On |
| <input type="checkbox"/> TH | Threaded Outlet |

Strainer

| SUFFIX | DESCRIPTION |
|-------------------------------|------------------------|
| <input type="checkbox"/> -7R | 7" Dia. Nickel Bronze |
| <input type="checkbox"/> -10R | 10" Dia. Nickel Bronze |

Options

| SUFFIX | OPTIONAL VARIATIONS |
|------------------------------|----------------------------------|
| <input type="checkbox"/> -AR | Acid Resisting Epoxy Coated Body |
| <input type="checkbox"/> -B | Sediment Bucket |
| <input type="checkbox"/> -G | Galvanized Cast Iron Body |

| STRAINER DIAMETER | GRATE ADJUSTMENT | | Free Area | A |
|-------------------|------------------|-----|----------------------|--------|
| | MIN | MAX | | |
| 7" | 2 1/8" | 3 | 15.8 in ² | 1 1/4" |
| 9" | 2 1/2" | 3 | 31.0 in ² | 1" |

| Pipe Size | BODY HEIGHT (H3) | | | |
|-----------|------------------|--------|---------|----------|
| | Inside Caulk | No Hub | Push On | Threaded |
| 2" | 3.9 | 3.0 | 3.0 | 2.5 |
| 3" | 3.9 | 3.0 | 3.0 | 2.5 |
| 4" | 3.9 | 3.0 | 3.0 | 2.5 |

* ANSI load class - LD = Light Duty (< 2,000 LBS)

PROJECT: _____

CONTRACTOR: _____